AMITY

Member of actalliance

Organization in special consultative status with ECOSOC, UN

2020 ANNUAL REPORT

OUR VISION

ABUNDANT LIVES,
MORE JUSTICE,
AND A BETTER WORLD

AMITY
Member of actalliance
2020
ANNUAL REPORT

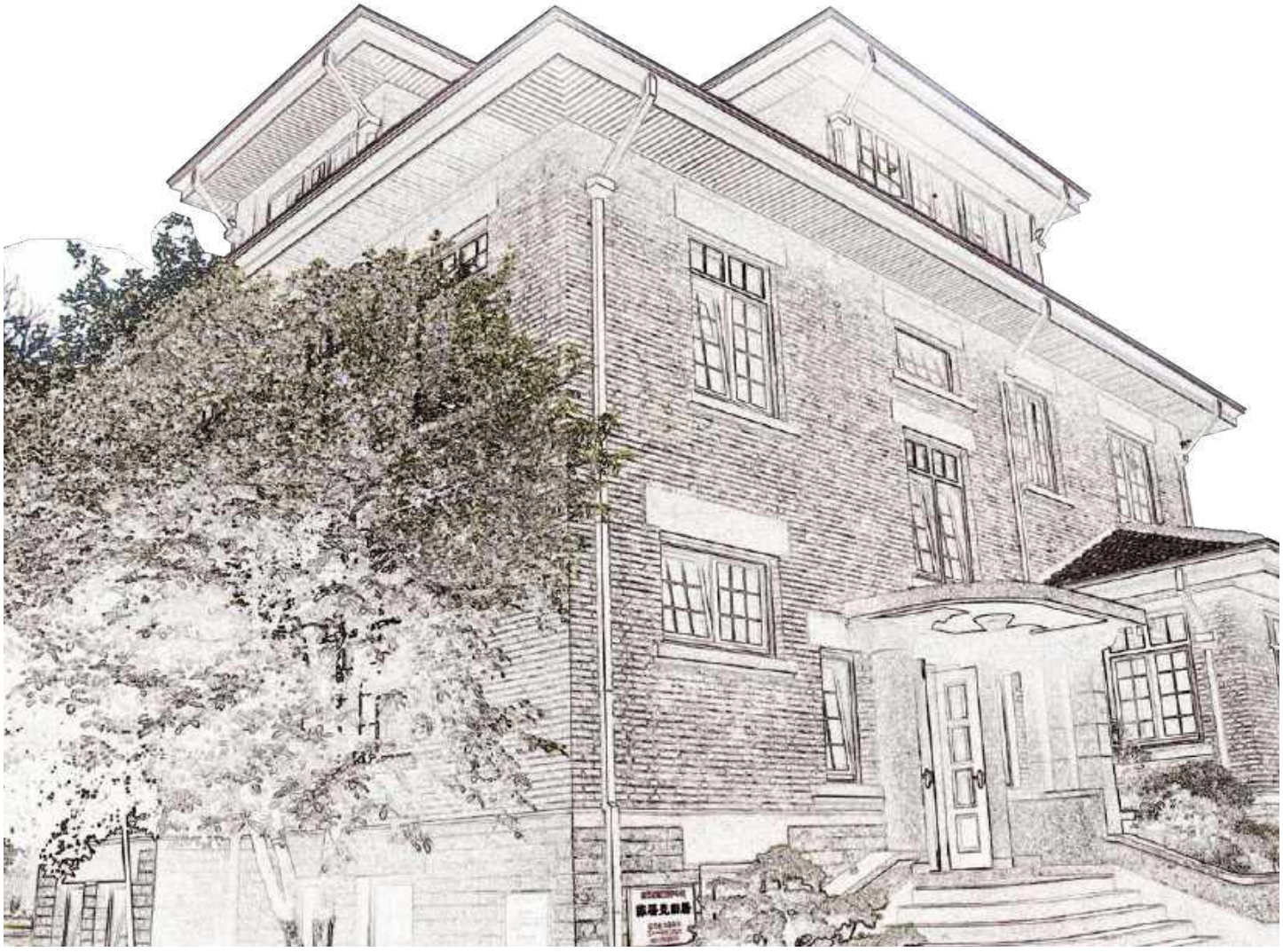

03 In solidarity, we stand. In unity, we strive. In hope, we work

07 About Amity
10 Organization Structure
11 Director of the Board
13 Staff Members

34 Fight against COVID-19
41 Integrated Community Development and Disaster Management
42 Education Support
43 Health Care
44 Service for the Elderly and People with Disabilities
47 Sector Development
49 Religion-based Philanthropy
50 e+ Philanthropy
51 Brand Promotion
52 Regional Development
57 International Development
59 Amity Printing

MESSAGE OF 2020

Year 2020 will never be forgotten in human history.

The unexpected pandemic of Covid-19 that has swept around the world brought unprecedented challenges for human beings. When the Covid-19 broke out in China, although having never responded to a health crisis like that before, Amity decided to stand out to respond to the challenge. With the support from friends and partners around the world, many staffers gave up the Chinese New Year holiday and worked to À J K W D J D L Q V W W K H S D Q G H P L F : H P D Q D J H G W R S U R Y L G H P X F K Q and meals for medical staff who fought on the frontline. In our battle against the virus, we were greatly encouraged and supported by friends at both home and abroad. The solidarity and unity that has extended to us became our source of energy to provide support to people in over 30 countries at a later stage when the pandemic started to prevail in other areas.

0 D Q \ R W K H U L P S R U W D Q W Z R U N I R O O R Z H G R X U S D Q G H P L F U H V S R relief in 35 counties in 9 provinces and autonomous regions in China, 16,355 orphans supported, 115,390 students sponsored for further studies, 32 medical programmes E H Q H À W W L Q J F R Q G X F W H G H O G H U O \ V H U Y H G D Q G U elderly reached a new height.

$SDUW IURP RIÁLQH SURJUDPPHV ZDV D EXV\ \HDU ZLWK RQ
Amity: hosting three international online meetings on pandemic prevention, participating C20 conference, raising RMB 192 million through online fundraising, supporting philanthropic projects with contribution from over a million netizens, conducting live streaming on philanthropy activities, making on-line visits to projects sites……

,Q UHFRJQLWLRQ RI LWV FRQWULEXWLRQ $PLW\ ZDV JLYHQ WKH
Organization" award under the Fifth Jiangsu Charity Awards. Amity Bakery was awared the Charity Project of the Year 2020 at the Annual Meeting of Responsbile Leaders by The Paper.cn., Amity "Sprouts on Earth" programme was selected as one of the 50 Poverty Allviation Cases with Best Practice of Social Organizations by the State Council.

Additionally, in its international work, Amity successfully joined the International Council RI 9RORQWDU\ $JHQFLHV ,&9$ KHDGTXDUWHUHG LQ *HQHYD DQG
member, Amity Torch Programme has developed to support 4,576 marginalized students in 8 countries……

No toil, no gain. Hard efforts were seen behind each and every effort. Behind each and every effort was the support and solidarity of friends and partners from all around the world. Therefore, in spite of 2020 being a year of extraordinary hardship and tears, because of the solidary from partners and supporters, Amity was able to perform satisfactorily in delivering services.

Looking ahead, year 2021 will be another crucial time. Locally in China, on social development, poverty alleviation is stepping into a new stage of rural revitalization, the 14th “Five Year Plan” enters its initial year, elderly care has raised overwhelming attention…... With relevant policies laid, Amity is taking more solid steps to consolidate the results of the development while making efforts to contribute to social service and governance innovation.

The shadow of the pandemic is still casting over the world, not only threatening the health of human beings, but also shaping our world drastically in all aspects including economy and life style, causing even greater difference between the rich and the poor. :KLOH FRPEDWLQJ WKH YLUXV RXU ZRUOG LV RQO\ QLQH \HDUV I 2030 when we envision that no one will be left behind from the overall development of the world. We wish to unite even closer with all our partners, all our friends and all our supporters, in the spirit of unity and solidarity, to make the world a better place for all.

Qiu Zhonghui
Chair of the Board

Ling Chunxiang
General Secretary

ABOUT AMITY

Amity Foundation, founded in 1985, is an independent Chinese social organization established on the initiative of Chinese Christians led by Bishop K. H. Ting. As one of the earliest and respected IRXQGDWLRQV ZLWK SXEOLF IXQGUDLVLQJ VWDWXV &&&&

Amity's Board Chair Qiu Zhonghui was credited as 2020 Top Ten Philanthropic Figures of the Year by Actors Alliance.

Amity Bakery was awarded the Responsible Charity Project of the Year 2020 at The 2020 Annual Meeting of Responsible Leaders by ThePaper.cn.

Amity Foundation was honored the 0RVW ,QÁXHQWLDO &KDULW DQG *HQHUDO 6HFUHWDU\ / was granted Outstanding Charity Worker under the Fifth Jiangsu Charity Award.

"Amity Sprouts on Earth" program was selected as one of the 50 Poverty Alleviation Cases with Best Practice of Social Organizations by the State Council, one of the 10 Best Cases of Internet Poverty Alleviation in 2020 by China Federation of Internet Societies, as the Outstanding Internet Poverty Alleviation Case of Jiangsu, and one of the 10 Poverty Alleviation Cases with Best Practice of Social Organizations in Jiangsu.

$PLW\ )RXQGDWLRQ ZRQ WKH ROGHQ Mandarin Award in China Foundation Evaluation List.

Our Vision
Abundant lives, more justice, and a better world

Our Mission
Abiding by the principles of mutual respect and interfaith harmony, Amity builds friendship with people at home and abroad. Through the promotion of holistic development and public welfare, Amity serves society, EHQHÀWV WKH SHRSOH DQG FRQWULEXWHV WR ZRUOG SHDFH

2XU *RDOV
To contribute to China's reform and opening up and social development
To contribute to active participation of Christians in China's social development
To serve as a channel for people-to-people contact and ecumenical sharing of resources

Our Positioning
Integrator of resources
Innovator of services
Builder of capacity and competence
Advocator of philanthropic principles

Our Culture
The Six Cs
Compassion, Commitment, Competence, Communication, Cooperation and Creativity

Our Values
Helping people with love and compassion
Enriching virtues to nurture benevolence
Faith and love in action
People oriented development
(TXDOLW\ DQG UHVSHFW
Helping people help themselves
Openness and transparency
,QWHJULW\ DQG HIÀFLHQF\
Participatory development and sustainable development

Our Advocacy
To realize the philanthropic principles of accountability, professionalism and virtue
To serve people in need in an informative, practical and effective manner

Organization Structure

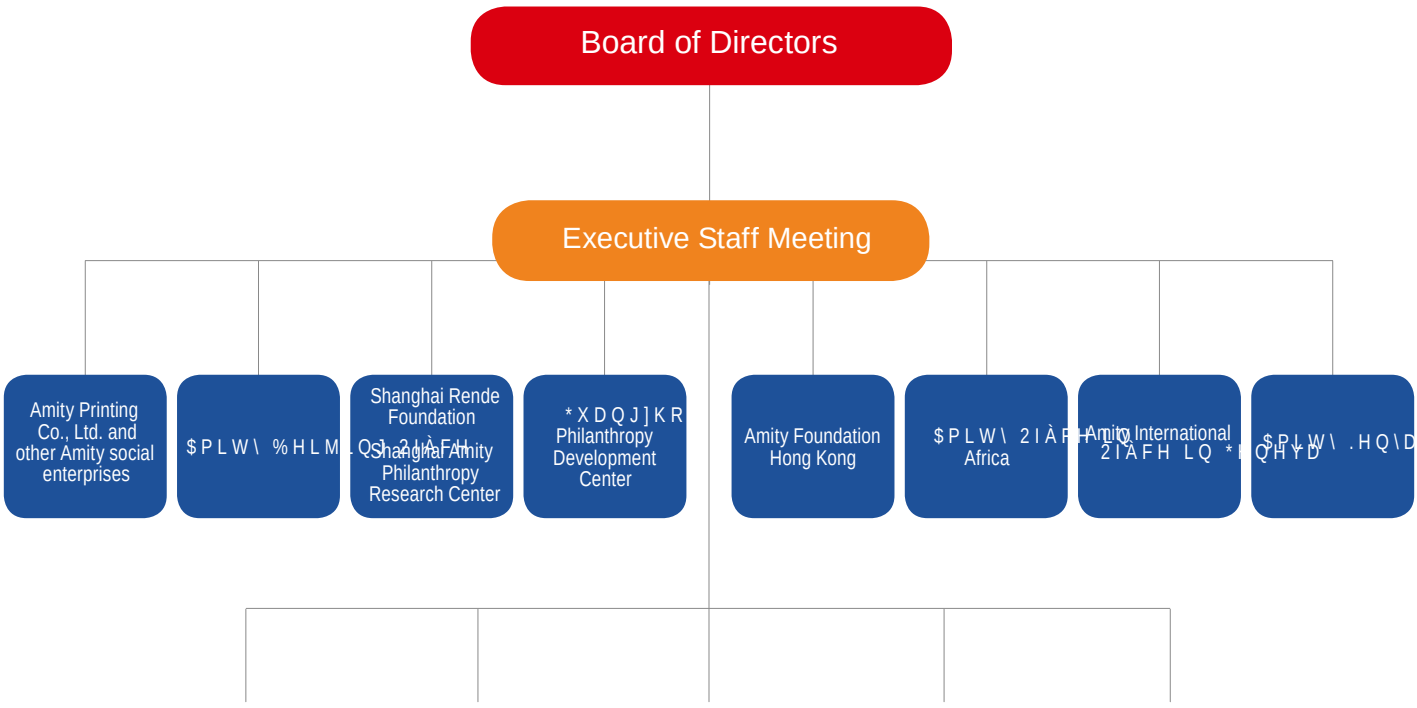

Community Development and Disaster Management
Public Health and HIV/AIDS Prevention
Education and Scholarship
Social Welfare
Church and Social Service
Amity Bakery
Amity Home of Blessings
Amity Children Development Center
Amity International Philanthropy Valley
$PLW\ 1*2 'HYHORSPHQW &HQWHU

Education and International Exchange
Communication and Advocacy
Cooperation Development
Volunteer Service
Human Resource
Planning and Finance
Administration and legal Service
Research and Development
Regional Development
New Media Development
Orphan Fostering
Amity Way Fundraising

Directors of the Board of Amity Foundation

Chair of the Board

Mr. Qiu Zhonghui

&RXQVHORU WR -LDQJVX 3URYLQFLDO *RYHUQPHQW

Vice President, China Charity Alliance

Chairperson of the Disaster Relief Committee, China Charity Alliance

Member of the Supervisor Committee, China Christian Council / National Committee of the Three-Self Patriotic Movement of the Protestant Churches in China

Vice President of Jiangsu Social Organization Development Association

Member of the 10th and 11th Standing Committee, Jiangsu Provincial Committee of CPPCC

Vice Chair of the Board

0U *X &KXDQ\RQJ

Former Counsel of Jiangsu Provincial Ethnic Affairs Commission and Jiangsu Provincial Religious Affairs Bureau

Rev. Zhang Keyun

Member of the National Committee of CPPCC

Vice President of China Christian Council

Chairperson of Jiangsu Provincial Committee of the Three-Self Patriotic Movement of the Protestant Churches in China

Board Members

Rev. Wang Jun

Member of the Standing Committee, Shaanxi Provincial Committee of CPPCC

Vice Chairperson of the National Committee of the Three-Self Patriotic Movement of the Protestant Churches in China

Chairperson and President of Shaanxi Provincial Christian Council / the Shaanxi Committee of the Three-Self Patriotic Movement of the Protestant Churches in China

Mr. Qiu Zhonghui

&RXQVHORU WR -LDQJVX 3URYLQFLDO *RY

Vice President, China Charity Alliance

Chairperson of the Disaster Relief Committee, China Charity Alliance

Member of the Supervisor Committee, China Christian Council / National Committee of the Three-Self Patriotic Movement of the Protestant Churches in China

Vice President of Jiangsu Social Organization Development Association

Member of the 10th and 11th Standing Committee, Jiangsu Provincial Committee of CPPCC

Prof. Lu Hanlong

)RUPHU &RXQVHORU WR 6KDQJKDL 0XQLFLS

Former Vice President of Chinese Sociological Association

Former Director of the Institute of Sociology, Shanghai Academy of Social Sciences

Former Representative of Shanghai Municipal People's Congress

Mr. Sun Weimin

9LFH &KDLUPDQ RI 6XQLQJ FRP *URXS &R

Prof. Shi Zengzhi

Professor and PhD Supervisor of the School of Journalism & Communication, Peking University

Director of the Center for Public Communication and Social Development, Peking University

Bishop Shen Bin

Member of the National Committee of CPPCC

Vice President and Deputy Director of Chinese Catholic Patriotic Association

Director of Jiangsu Catholic Patriotic Association

3URI +H *XDQJKX

Professor and PhD Supervisor of the Department of Religions Study, School of Philosophy, Renmin University of China

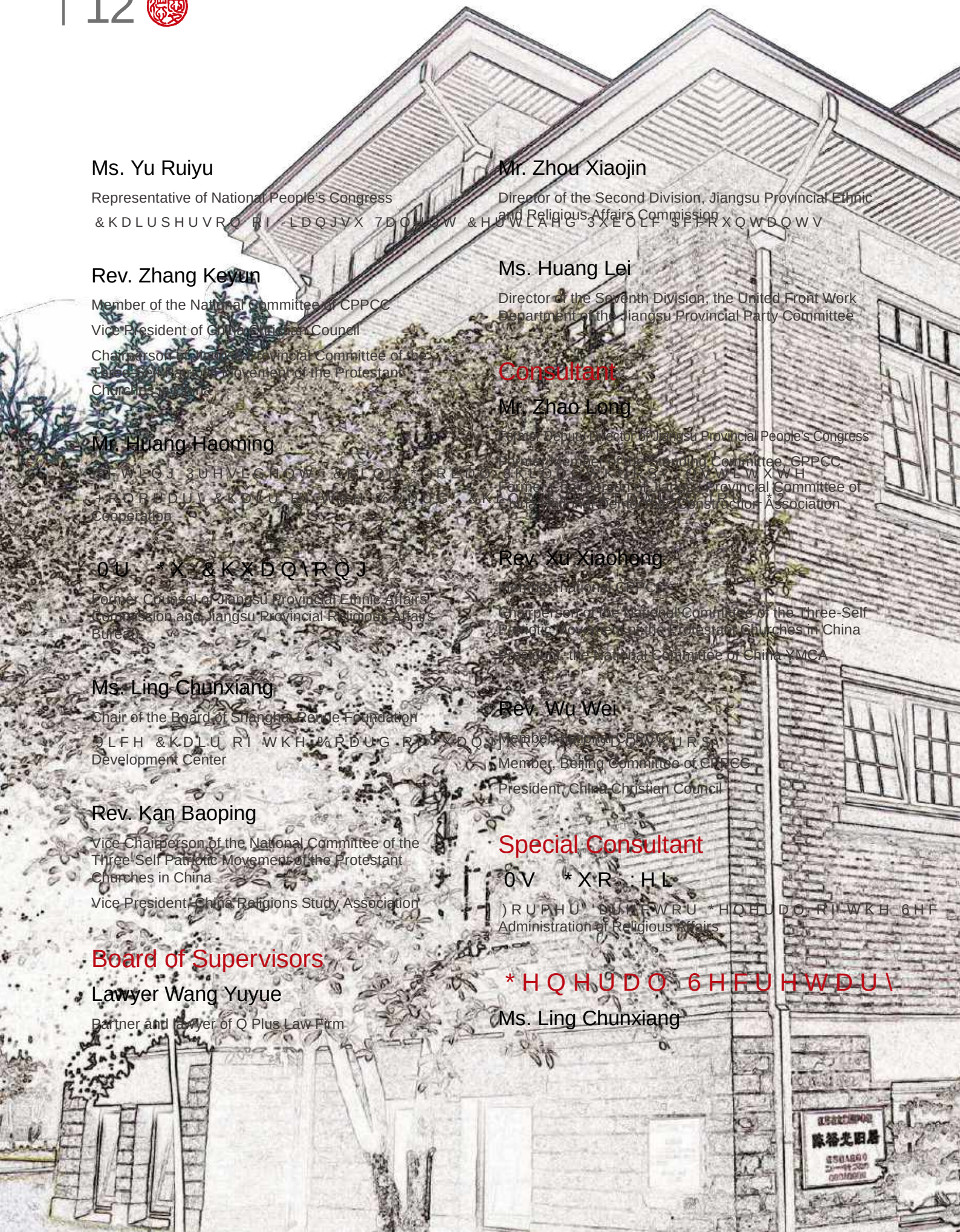

Ms. Yu Ruiyu

Representative of National People's Congress

&KDLUSHUVRQ RI -LDQJVX 7DOHQW &HUWLIIG 3XEOLF $FFRXQWDQWV

Rev. Zhang Keyun

Member of the National Committee of CPPCC

Vice President of Chinese Christian Council

Chairperson of Jiangsu Provincial Committee of the Three-Self Patriotic Movement of the Protestant Churches in China

Mr. Huang Haoming

&KDLUPDQ RI -LDQJVX 3UHVEHQWHUV &RXQFLO RI &KXUFKHV &KDLUPDQ RI &KLQD &RXQFLO RI &KXUFKHV &RXQFLO &RRSHUDWLRQ &RPPLWWHH

Staff Members

Executive Staff Meeting
Qiu Zhonghui, Ling Chunxiang, He Wen, Chu Chaoyu, Liu Lei, She Hongyu, Tian Meimei, Zheng Wei, Fang Jun

Orphan Fostering
Wang Wei, Li Xue, Huang Huan, Liu Ruixin, Yao Keyu, Li Chenxi, Dai Yue, Sun Qidong

Community Development and Disaster Management
Tan Hua, Shu Junsong, Li Juan, Zhang Chao, Xie Jie, Xu Zhijian, Le Wen, Cui Yazhou

Public Health and HIV/AIDS Prevention
Du Ying, Wu Xi, Xu Chen, Hua Yunfei, Qian Yawen, Sun Xiyue

Church and Social Service
Shen Zhanqing, Sun Cheng, Xie Xiaoxuan, Wang Yuanyuan, Liu Yang, Peng Yaopei

Social Welfare
Zhou Bo, Fang Li, Wu Yaqin, Liu Yuqiao, Zhu Tingting

Education and Scholarship
Tang Chuanfang, Li Ling, Wu Keke, Wang Tongfei, Li Siya

Education and International Exchange
Chen Cheng, Wang Yu, An Pan

NGO Development
Zhou Liting, Li Yan, Cai Min

Kunshan NGO Development
Shen Shuzhen

Amity Way Fundraising
Gao Mei, Xu Huijie, Wang Yifan, Bao Huimin, Zhou Pengfei, Xu Tong

Communication and Advocacy
Wang Yi, Huang Jieyu, Wang Pei, Lu Yi, Chen Shuaishuai

Cooperation Development
Liu Li, Ge Yong, Yu Chen, Guo Yuewen, Yan Yan, Li Zihao, Yang Zhengran

New Media Development
Cao Hui, Chen Zheng, Zhong Xiaojie, Wang Xiaoming, Ma Hanying

Research and Development
Zhu Yanwei, Kou Weiwei, Wen Fangfang

Amity Office in Africa
Gu Wanming, Zhang Jinghui

Amity International Office in Geneva
Dr. Theresa Carino

Finance and Accounting
Jiao Fei, Deng Xiahui, Sun Lin, Chu Guixiang

Supporting and Administration
Shi Yawei, Zhou Ling, Yu Deguo, Cui Baohong

Human Resource
Sun Qi, Yan Rong, Jin Lei

Amity Beijing Office
Qian Xiaofeng

Beijing Chuanyi Foundation
Xu Huitan

Shanghai Rende Foundation
Wang Wanxin

Guangzhou Amity Philanthropy Development Center
Gao Qijun, He Jinrong, Chen Wenxiu, Liu Zhen, Yang Jiayu, Yang Lin, Guo Yuan, Yang Shawei, Guo Lusi, Lin Ziyao

Amity Foundation, Hong Kong
Anthony Tong Kai Hong, Tong Su, Alex Lai Wing Hung, Amy Lo Pei Ying, Martin Lachmann

Jan - Mar, Amity launched the "United Action against COVID-19" program. From January to February, Amity united forces of society to ÀJKW &29,' DQG UHVXPH work and schooling in nearly 20 cities and regions across China. Since March, Amity started to donate medical HTXLSPHQW DQG VXSSOLHV to over 30 countries and regions around the world.

In May, Amity became WKH ÀUVW &KLQHVH PHPEHU RI the International Council of Volunteer Agencies.

Amity participated in three “COVID-19 Pandemic Prevention and Control Online Communication and Exchange Conferences of 6LON 5RDG 1*2 &RRSHUDWLRQ Network”. Among them, one with the Philippines attracted nearly 200 participants from 121 institutions of 15 countries DQG UHJLRQV RQ ÀYH continents.

In July, Amity participated in the "China Internet Philanthropy Summit" with four awards granted and hosted a parallel forum themed “How to Do Fundraising and Communication RI *LYLQJ 'D\µ

Amity joined in Jiangsu 3URYLQFLDO *RYHUQPHQW·V alleviation action by providing paired assistance to Yutian Village of Dawan Town and Xiaxin Village of Dahai Town under Huize County, Yunnan Province.

Representatives from the)RUHLJQ $IIDLUV 2IÀFH RI *XDQJGRQJ 3URYLQFH DQG WKH *XDQJGRQJ 3HRSOH V Association for Friendship with Foreign Countries visited the Amity Foundation.

1--3

7

6

In April, Amity celebrated its 35th anniversary.

The Ethiopian branch of Amity Printing started its construction.

Together with ThePaper.cn, Amity launched "Xichang)LUHÀJKWLQJ +HURHV 5HOLHI project, which raised more than RMB 800,000 from 51,072 people, to provide relief and care for 19 families of the ÀUHÀJKWLQJ KHURHV ZKR GLHG LQ the Xichang Forest Fire.

In June, Amity responded to WKH ÁRRGV LQ VRXWKHUQ &KLQD by providing emergency relief to 35 counties of nine provinces across the country with funds raised online and from Hong Kong SAR *RYHUQPHQW V 'LVDVWHU 5HOLHI Fund Committee.

$V RQH RI WKH ÀUVW participants, Amity responded to the "Liangshan Joint Action" of China Charity Federation to care for at-risk children in social welfare institutions.

Amity and the School of Public Administration of Hohai University held a meeting on deepening cooperation.

In September, Amity Printing became one of the first companies to be selected to print the "Xi Jinping Poverty Alleviation Stories" compiled by People's Daily and published by the Commercial Press, and completed the first copies within a short period of time.

Amity made its first steps with the aim to facilitate the fundraising and communication activities of Tencent Giving Day.

Amity was invited to the 8th China Charity Fair to share Amity's experience on "Final Poverty Elimination and Better Life Creation" project and its "Application of Special Consultative Status with ECOSOC UN by Social Organizations".

Nanjing Amity NGO Development Center continued to be credited as a 5A social organization.

In November, the Celebration for the 10th Anniversary of Amity NGO Development Center and the Forum themed "Overcoming Crisis – Responsibilities, Challenges and Commend Future of Social Organizations in Post-COVID Era" was held. Besides, Amity successfully registered Nantong Amity NGO Development Center as a city-level center.

The Amity Chuan Yi Charity Fund held the forum on "Willpower and Responsiveness in Changing Situations: Organizational Culture Building of Social Organizations".

Amity held its 6th Amity International Conference on Senior Services, which themed "Unit Professionals on High Quality Development of Elderly Service in the Post-COVID-19 Era".

11

10

In August, Amity was awarded as the Most Influential Charity Organization and General Secretary Chunxiang was granted the Outstanding Charity Worker under the Fifth Jiangsu Charity Award.

Following the HKD550,000 fund from Hong Kong SAR Government in 2019, Amity received another HKD5,798,000 from the Disaster Relief Fund of Hong Kong SAR Government to continue work in southern China.

In October, a number of Amity employees participated in the Civil 20 (C20) online meeting. After the meeting, the International Department of the Central Committee of CPC sent a thank you letter for Amity staff during the meeting.

The 2020 Amity Volunteer Carnival – The Story of Time and Love was successfully held. The event was published by Jiangsu TV through all media platforms and shared by the People's Daily as a hot topic on Weibo. Total views reached over 65 million, a record high.

The second Amity Bakery in Kunshan opened.

Amity Foundation organized a team to research on Guangjiekou embedded elderly care services.

In December, Qiu Zhonghui, Chair of the Board of Amity, was invited to the 2020 Charity Award Ceremony of Actors Alliance by Ifeng.com in Beijing and won the award of "Top Ten Charity Figure of the Year".

Amity participated in the 2nd Jiangsu Charity Forum and 2020 Jiangsu Social Organizations Exhibition.

Wuxi Amity NGO Development Center was credited as a AAAA social organization. Wuxi Amity Bakery opened to provide more employment opportunity for shepsoh zlwk ohdunqlqj gliàf

The 2020 Shaanxi Health and Elderly Service Summit hosted by Amity Foundation was one of the achievements of Amity responding to the call of Jiangsu Province on social organizations cooperation between Jiangsu and Shaanxi.

Nanjing Qixia Home for the Elderly, operated by the Amity Foundation, won the title of "National Elderly Service Model" in 2020.

2020 FACTS AND FIGURES

- Amity's total income in 2020 exceeded RMB 372 million, with more than RMB 192 million generated from online fundraising.
- During 99 Giving Day, Amity united 232 organizations to raise RMB 66.85 million, ranking 8th among foundations with public fundraising qualification in the country
- As of 2020, aggregate amount of fund raised online during 14 years exceeded RMB 950 million
- In response to COVID-19, Amity raised over RMB 84 million in cash and in kind to provide support to nearly 20 cities and regions in China and over 30 countries and regions around the world
- Amity cooperated with more than 30 public welfare care centers and special education schools across the country to serve people with challenges and children at risks.
- A total of 16,555 orphans from 141 counties of 15 provinces received Amity support
- Amity's education programs benefited 116,390 students in 65 counties and cities across 13 provinces
- 109 schools received 32,724 sets of desks and chairs from Amity
- Amity supported 76 rural schools to build multi-functional classrooms
- Amity's paired poverty alleviation work with Zhenxiong and Huize counties of Yunnan Province benefited 11,877 people
- 32 public health projects offered 700,000 people better health services
- Sprouts on Earth Program has provided 592,000 women of childbearing age with medical and health support
- Amity carried out institution-based, community-based and home-based elderly care services for over 730,000 people
- Over 170,000 people benefited from Amity's community development and disaster management projects
- 12 live streaming events showing Amity projects attracted over 250,000 viewers
- Amity cooperated with mainstream media on major charity-related news reports, attracting attention from over 76 million people
- Nearly 400 companies contributed to Amity projects and supported 57 Amity charity events
- 11.48 million copies of the Bible were printed by Amity Printing in 2020 and the aggregate number of the Bible printed since its formation reached 214 million copies